Escalera B
P.Primera

Sup. Constr.....81,50 m²
Sup.Terrazas.....21,50

1 Terraza / Terrace

. Cocina / Kitchen

3.Salón/ Living room

4.Baño 2 / Bathroom 1

5.Baño 1 / Bathroom 1

6.Dormitorio 1 / Bedroom 1

7.Dormitorio 2 / Bedroom 2

8.Dormitorio 3 / Bedroom 3

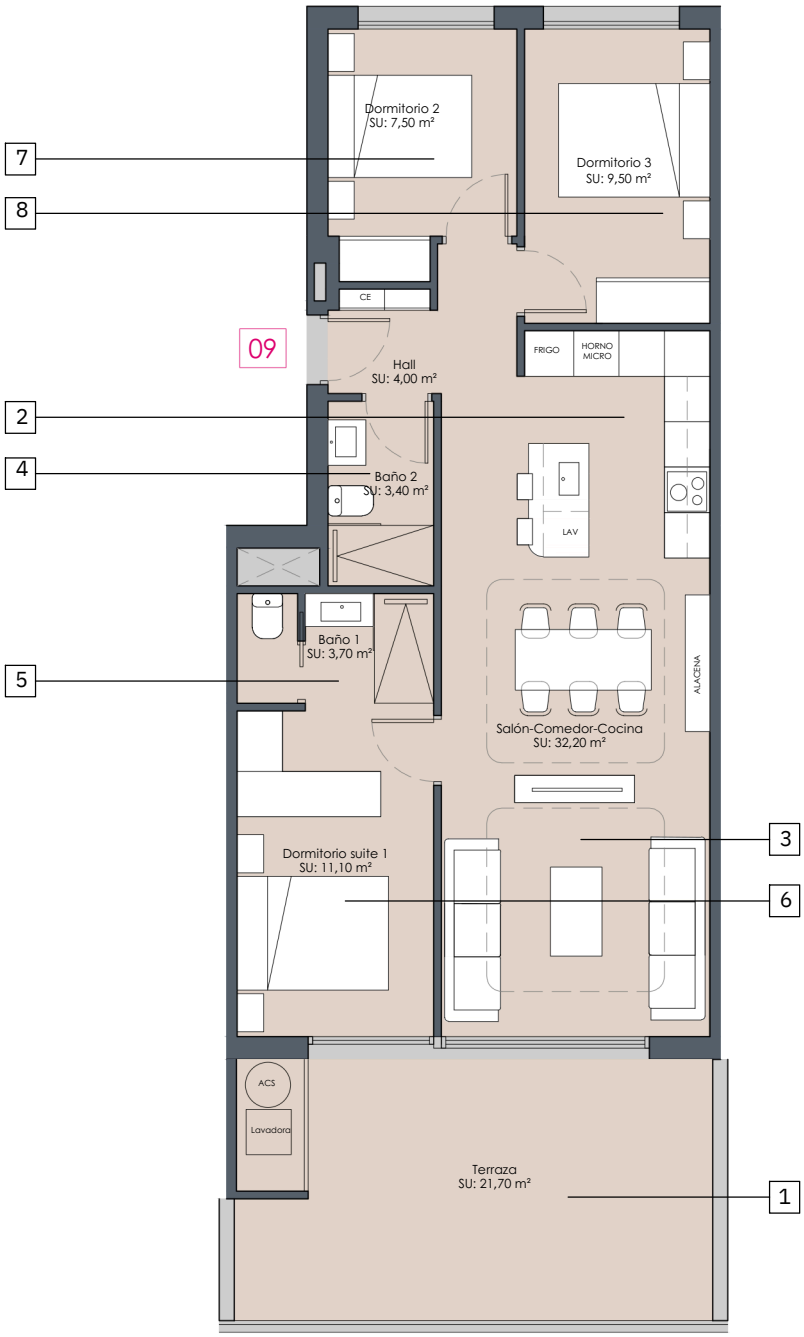

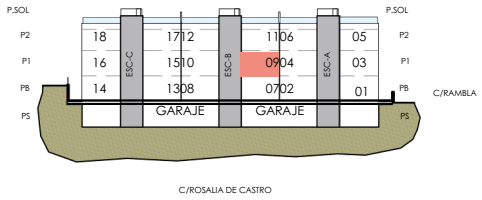

PLANTA BAJA

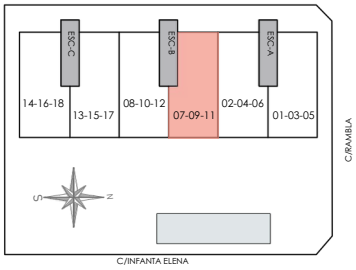
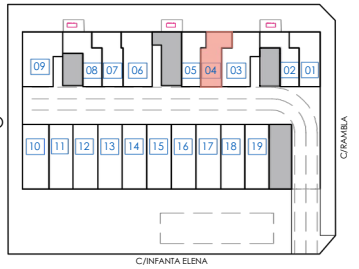
PLANTA SÓTANO