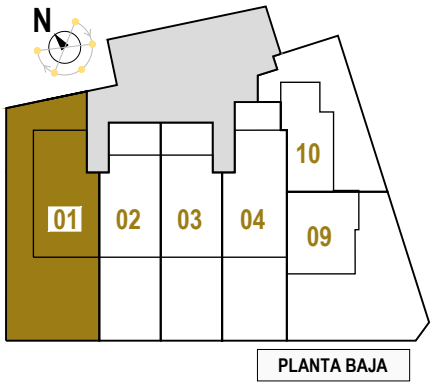

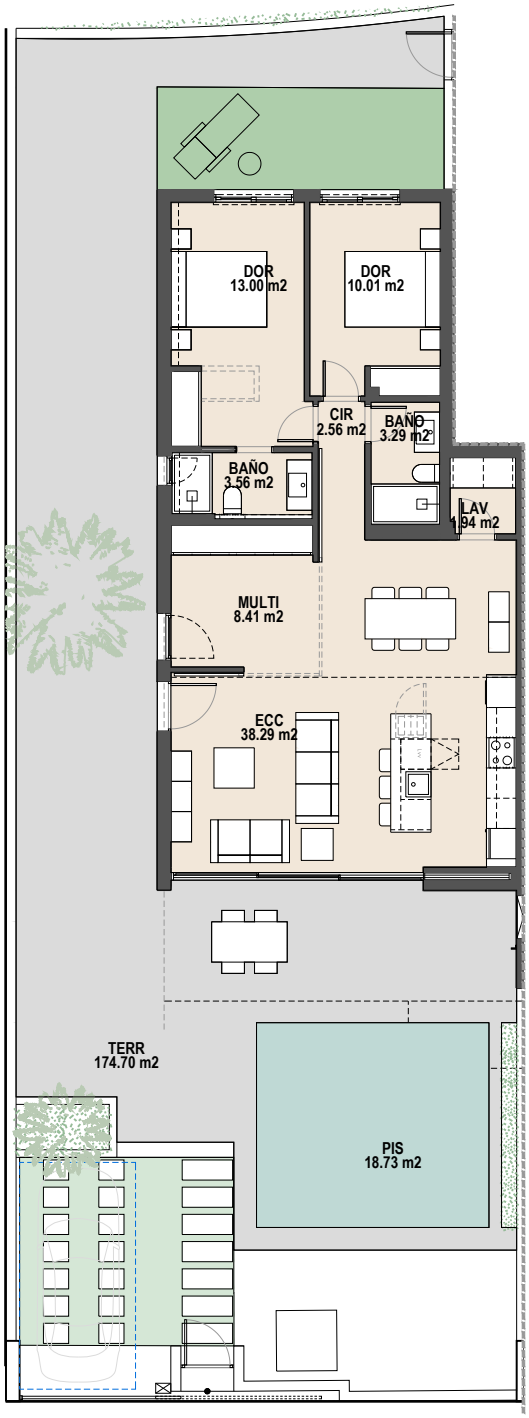

VIVIENDA 1	
PARCELA PRIVATIVA	269.46 m²
SUP. CONSTRUIDA	94.76 m²
Vivienda	94.76 m²
SUP. ESPACIOS EXTERIORES	174.70 m²
TOTAL SUP. CT + EXTERIOR	269.46 m²

VIVIENDA 1

Escala	Fecha
1/150	FEBRERO 2025