

# H96 | BLOCK C | 1 A

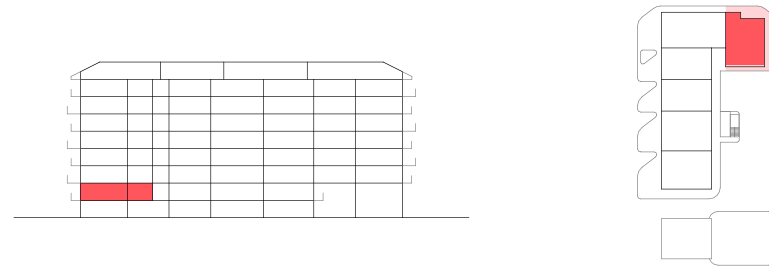

## AMENITIES

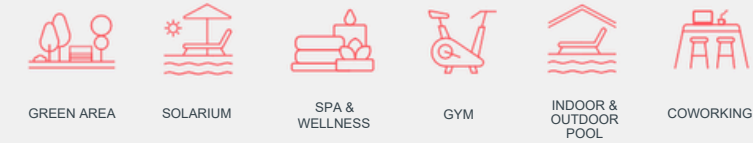

## TOTAL LIVING AREA (m²)

MASTER BEDROOM	14.73
BEDROOM 2	10.93
BEDROOM 3	14.23
KITCHEN-DINNING ROOM	30.50
MASTER BATHROOM	8.33
BATH 2	3.69
ENTRY	9.86
CORE	2.97

	PROJECT AREA	DECREE 218/2005
INTERIOR LIVING AREA	95,24	
TERRACE LIVING AREA	89,52	
TOTAL LIVING AREA	184,76	104,76
INT CONST AREA + PP. CA	150,25	
TERRACE CONSTRUCTED AREA	92,58	
TOTAL CONSTRUCTED AREA	242,83	159,77

(Include proper constructed area, CA proportional part and terrace)

