

# H94 | BLOCK C | GARDEN D

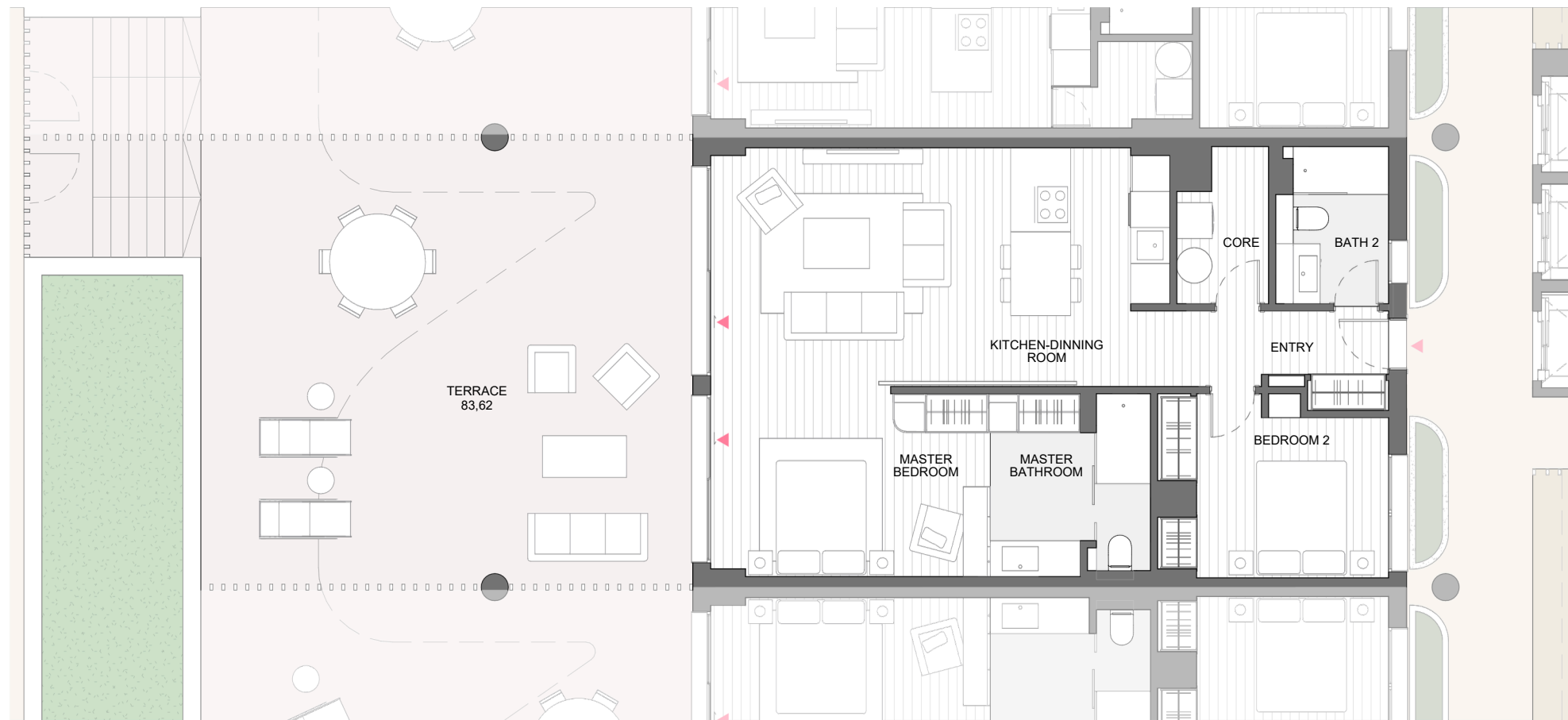

## AMENITIES

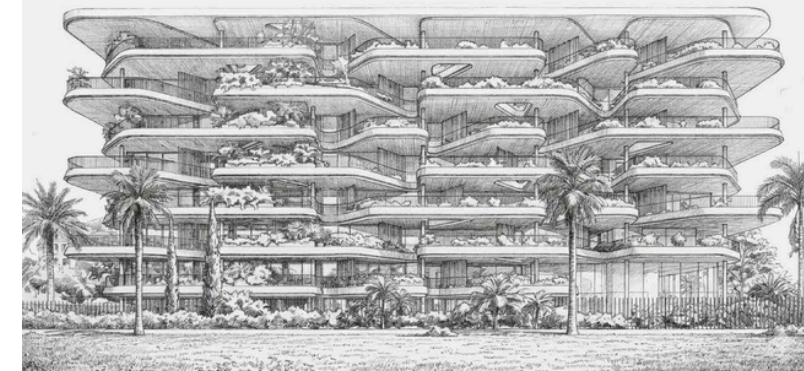
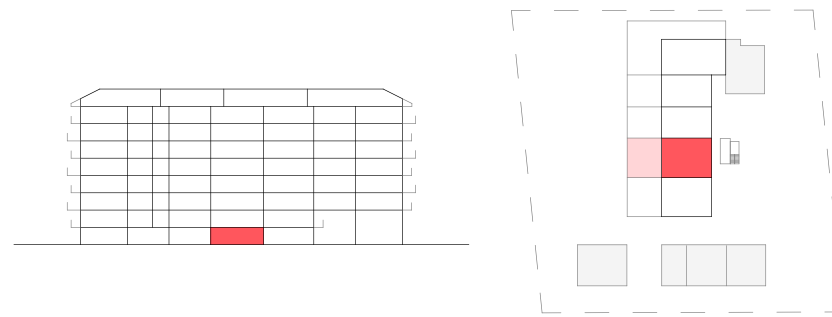

## TOTAL LIVING AREA (m<sup>2</sup>)

|                      |       |
|----------------------|-------|
| MASTER BEDROOM       | 14.12 |
| BEDROOM 2            | 10.66 |
| KITCHEN-DINNING ROOM | 29.40 |
| MASTER BATHROOM      | 7.85  |
| BATH 2               | 4.69  |
| ENTRY                | 5.80  |
| CORE                 | 3.57  |

|                          | PROJECT AREA | DECREE 218/2005 |
|--------------------------|--------------|-----------------|
| INTERIOR LIVING AREA     | 76,09        |                 |
| TERRACE LIVING AREA      | 67,25        |                 |
| TOTAL LIVING AREA        | 143,34       | 83,7            |
| INT CONST AREA + PP. CA  | 112,95       |                 |
| TERRACE CONSTRUCTED AREA | 83,62        |                 |
| TOTAL CONSTRUCTED AREA   | 196,57       | 120,55          |

(Include proper constructed area, CA proportional part and terrace)

