

# H43 | BLOCK A | Penthouse A

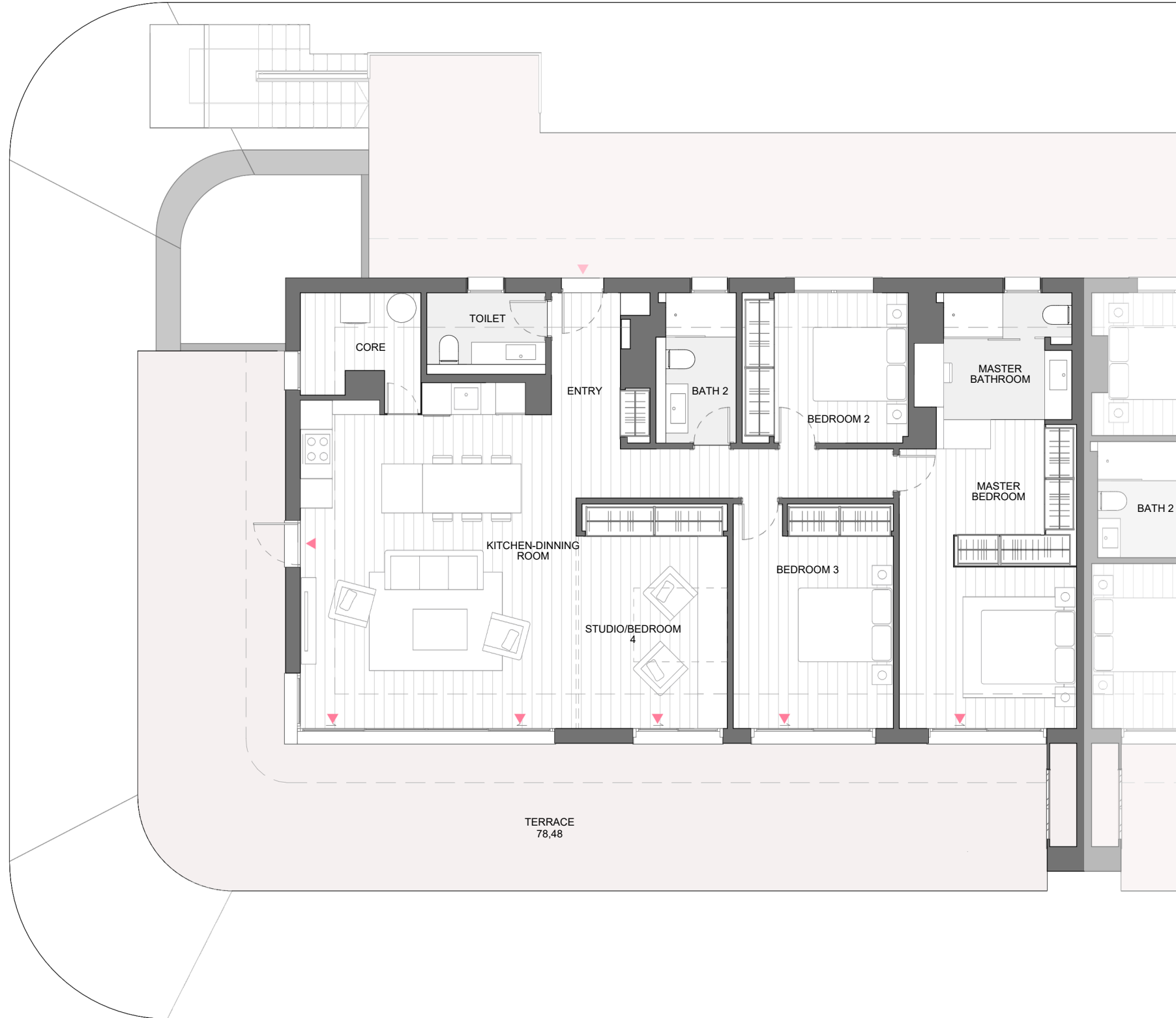
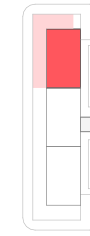

GREEN AREA    SOLARIUM    SPA & WELLNESS    GYM    INDOOR & OUTDOOR POOL    COWORKING

|                      |       |
|----------------------|-------|
| MASTER BEDROOM       | 21,98 |
| BEDROOM 2            | 10,28 |
| BEDROOM 3            | 14,76 |
| STUDIO/BEDROOM 4     | 13,93 |
| KITCHEN-DINNING ROOM | 36,66 |
| MASTER BATHROOM      | 7,95  |
| BATH 2               | 4,92  |
| TOILET               | 3,99  |
| ENTRY                | 12,69 |
| CORE                 | 4,96  |

|                          | PROJECT AREA | DECREE 218/2005 |
|--------------------------|--------------|-----------------|
| INTERIOR LIVING AREA     | 131,87       |                 |
| TERRACE LIVING AREA      | 80,18        |                 |
| TOTAL LIVING AREA        | 212,05       | 145,06          |
| INT CONST AREA + PP. CA  | 185,24       |                 |
| TERRACE CONSTRUCTED AREA | 78,48        |                 |
| TOTAL CONSTRUCTED AREA   | 263,72       | 198,43          |

(Include proper constructed area, CA proportional part and terrace)

