

# Planta Baja

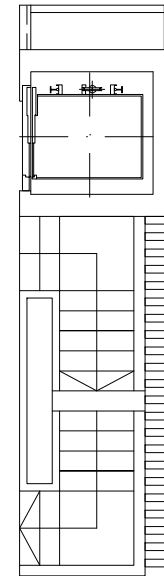
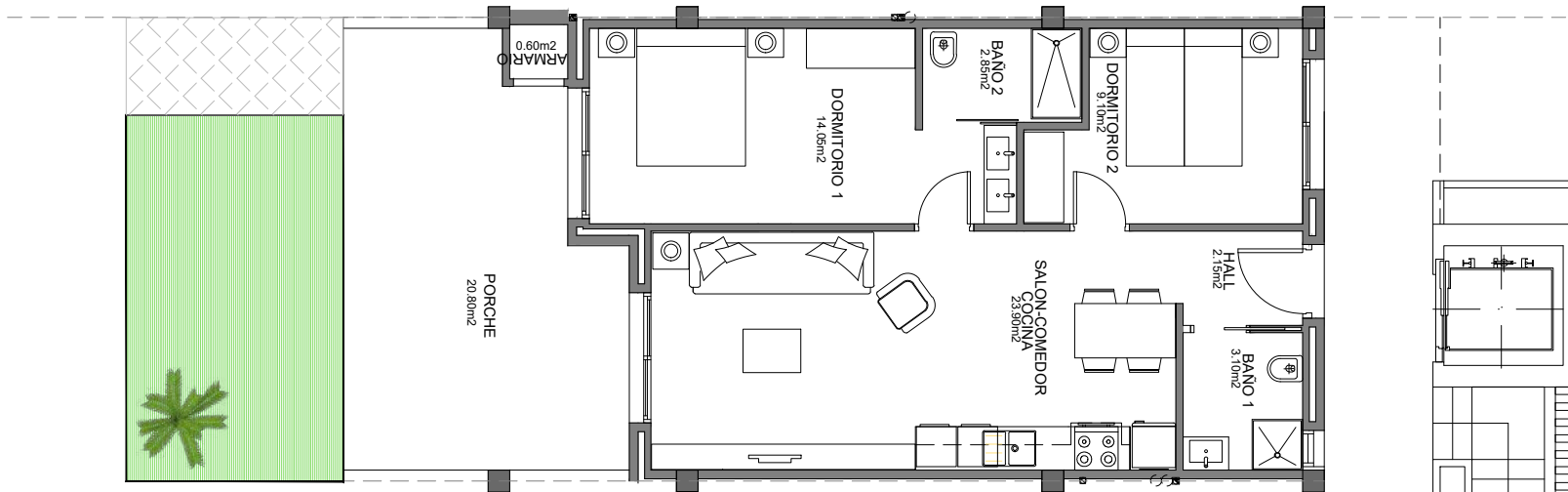

## BLOQ. 7 Nº: 82

**SUPERFICIES(M2)**  
 VIVIENDA.....64,10\*  
 PORCHE.....20,80  
 ARMARIO.....0,90  
**TOTAL \_ 85,80**

**JARDIN \_ 10,00**

\*SUP. CONSTRUIDAS  
**2 DORMITORIOS**  
**2 BAÑOS**

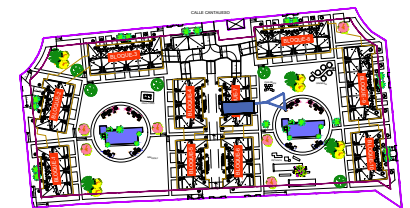

0 1.0 m. 2.0 m. 3.0 m.