

BLOQ. 6

Nº: 76

Planta Baja

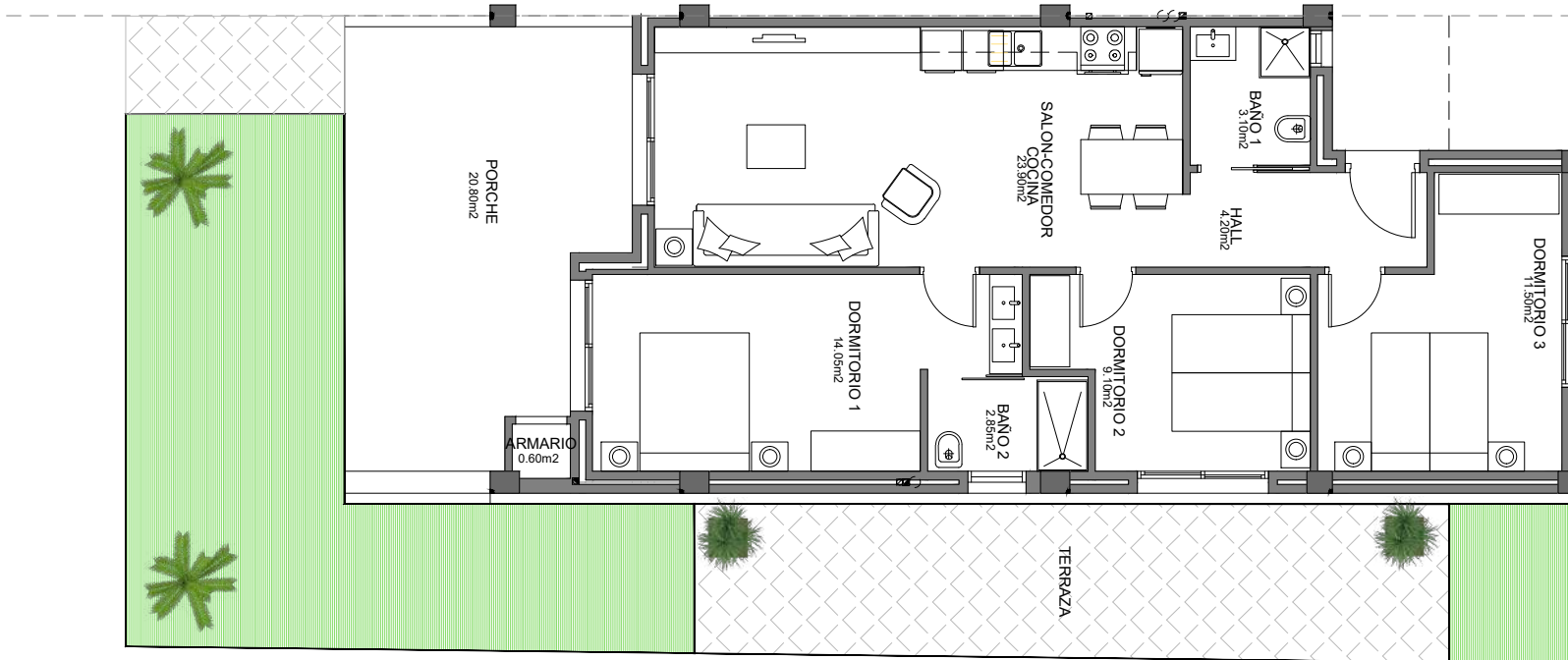

SUPERFICIES(M2)

VIVIENDA.....81,85*

PORCHE.....20,80

ARMARIO.....0,90

TOTAL _ 103,55

TERRAZA.....17,00

JARDIN.....29,00

JARDIN _ 46,00

*SUP. CONSTRUIDAS

3 DORMITORIOS

2 BAÑOS



0 1.0 m. 2.0 m. 3.0 m.

