

PORTAL 10
 AP.N°190
 SECOND_FLOOR

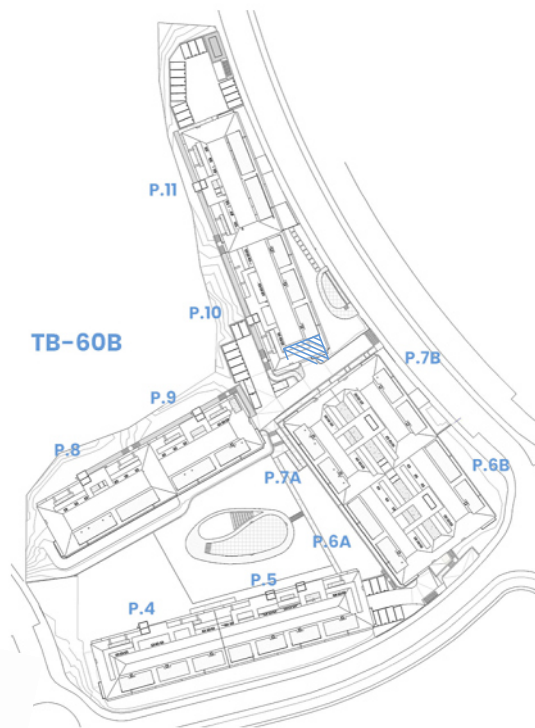
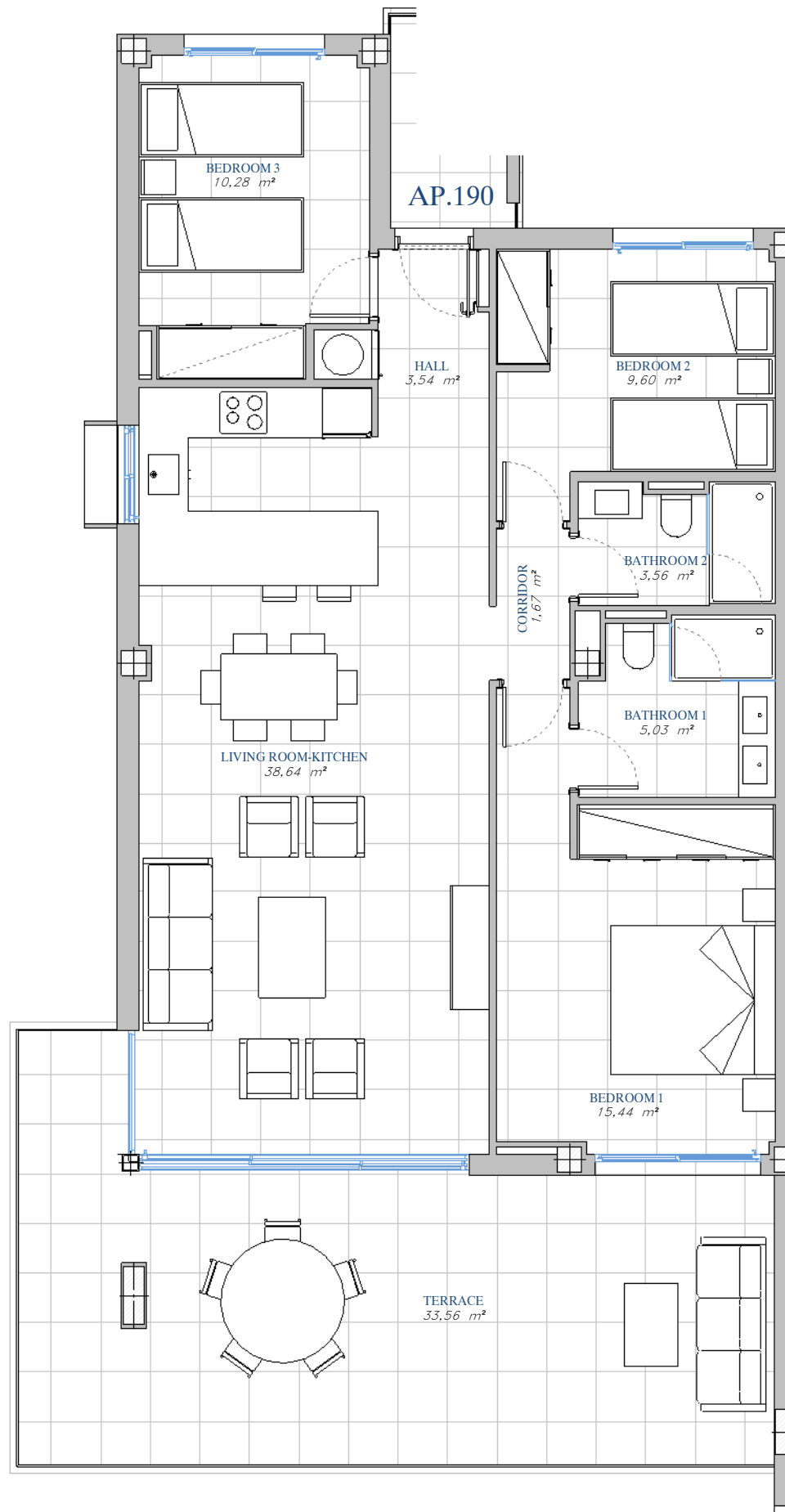

SITE PLAN

ACCORDING TO DECRETO 218/2005

Useful Area	96,54 m ²
Built Area	130,03 m ²

BUILT AREA

Living Area	100,94 m ²
Terrace Area	36,25 m ²
TOTAL BUILT AREA:	137,19 m²

