

PORTAL 10
 AP.N°180
 GROUND_FLOOR

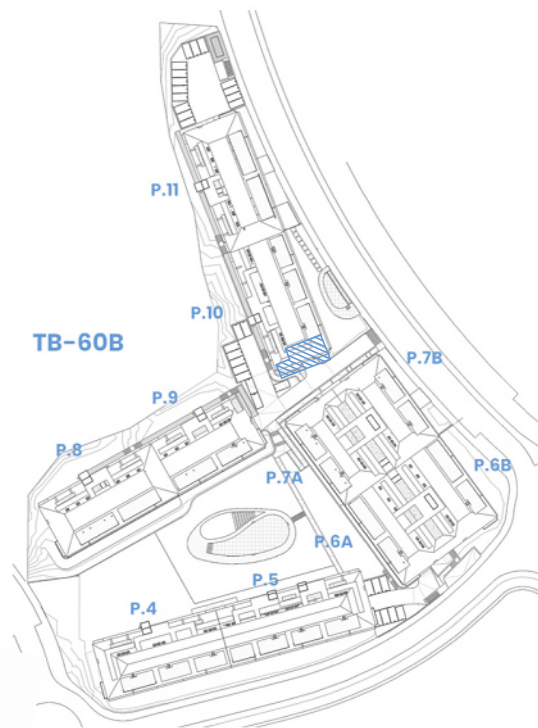

SITE PLAN

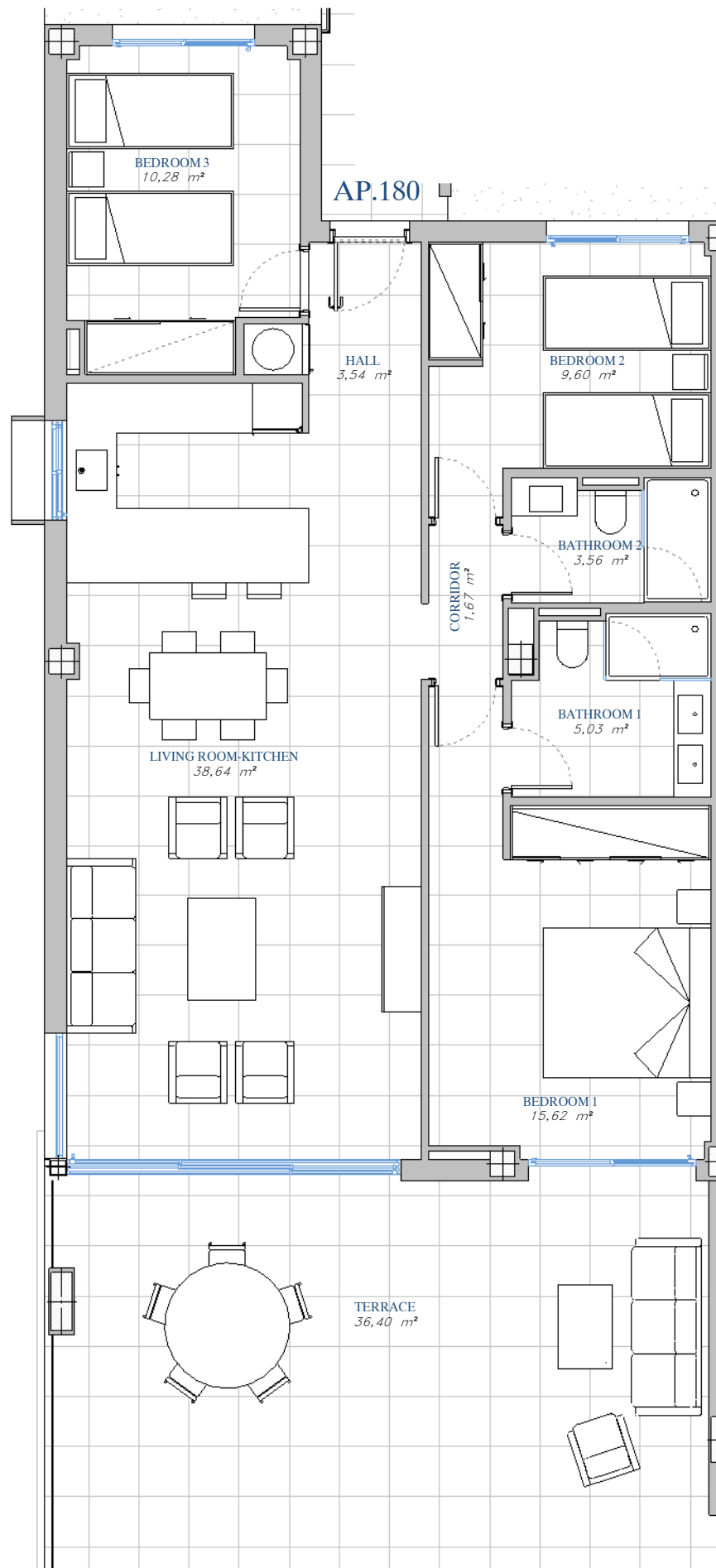

ACCORDING TO DECRETO 218/2005

Useful Area	96,73 m ²
Built Area	130,05 m ²

BUILT AREA

Living Area	100,94 m ²
Terrace Area	37,67 m ²
TOTAL BUILT AREA:	138,60 m²

