

PORTAL 5
AP.N°89 ATTIC

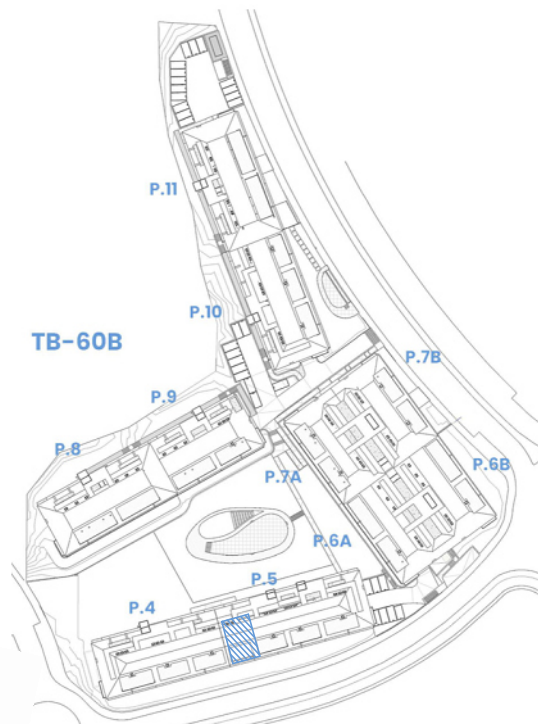

SITE PLAN

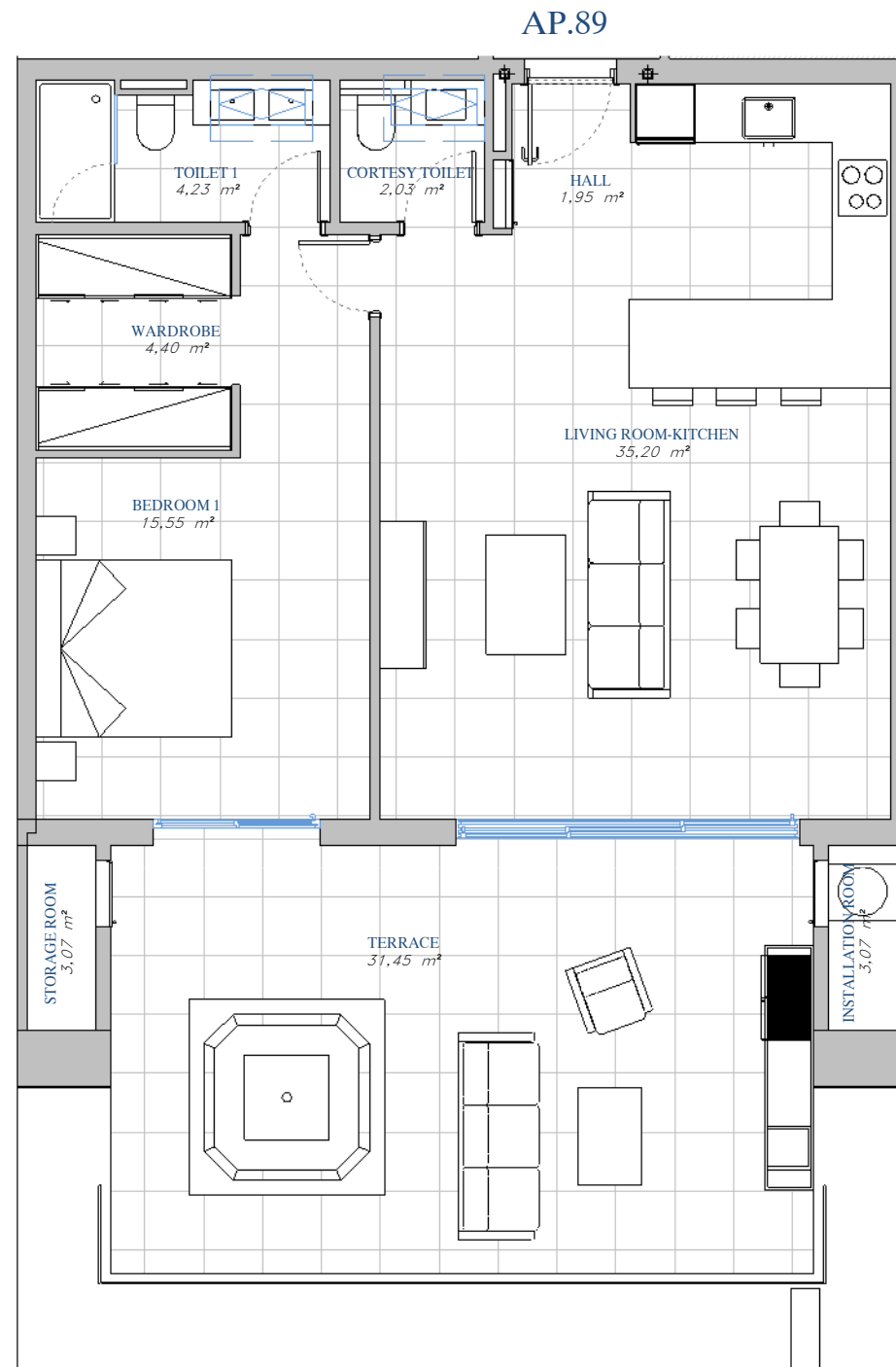

ACCORDING TO DECRETO 218/2005

Useful Area	76,45 m ²
Built Area	93,91 m ²

BUILT AREA

Living Area	72,39 m ²
Terrace Area	40,52 m ²
TOTAL BUILT AREA:	112,91 m ²



GRAPHIC SCALE

1 : 75

