

PARCELA

Nº: 03

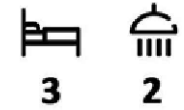

SUPERFICIES(M2)

VIVIENDA.....129,15\*

PORCHES.....38,95

TOTAL \_ 168,10

PARCELA\_ 480,00

SOLARIUM\_ 150,40

CALLE EXTERIOR

CALLE EXTERIOR

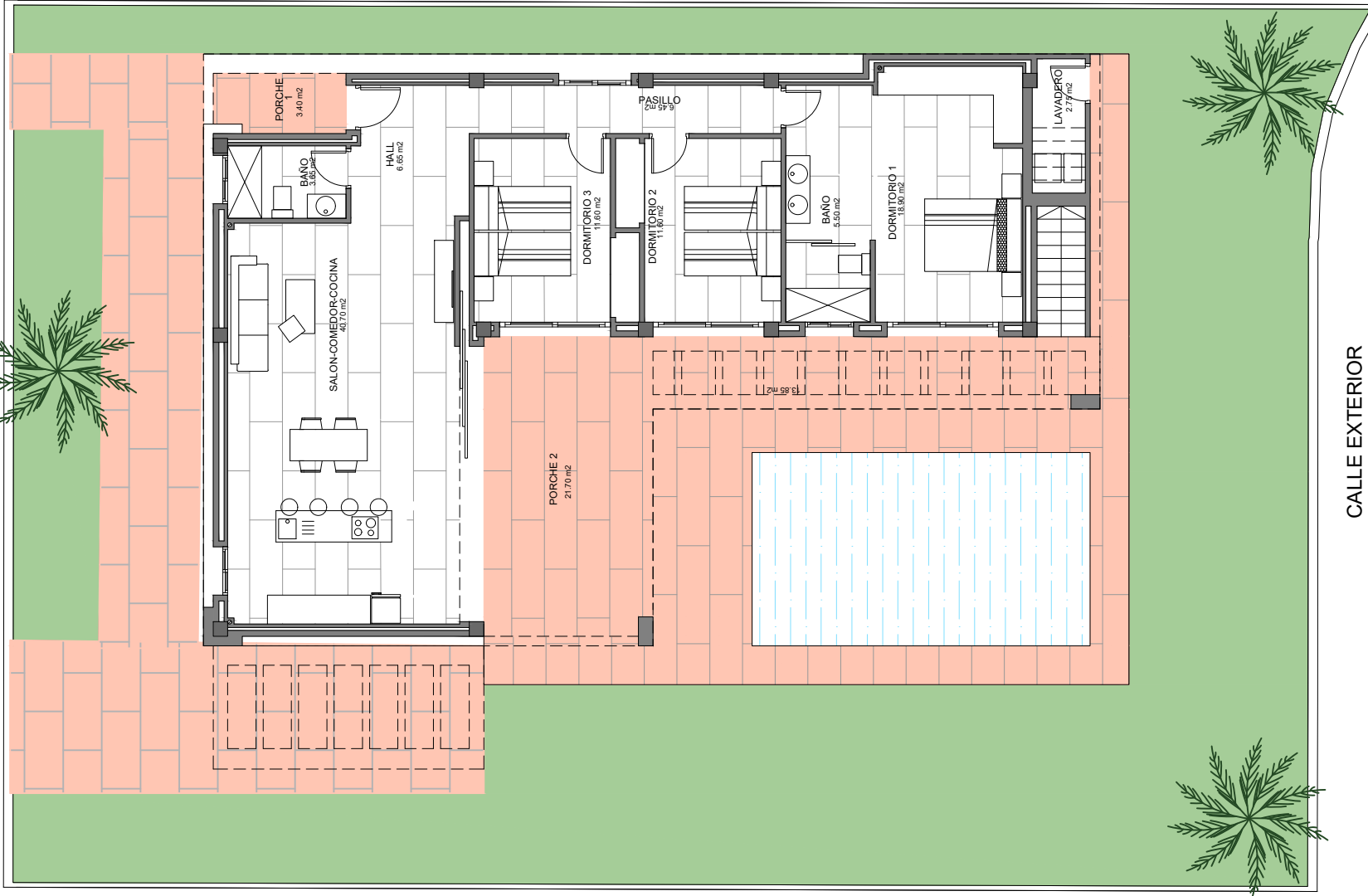

PARCELA

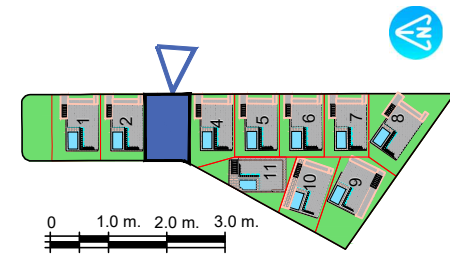

PARCELA

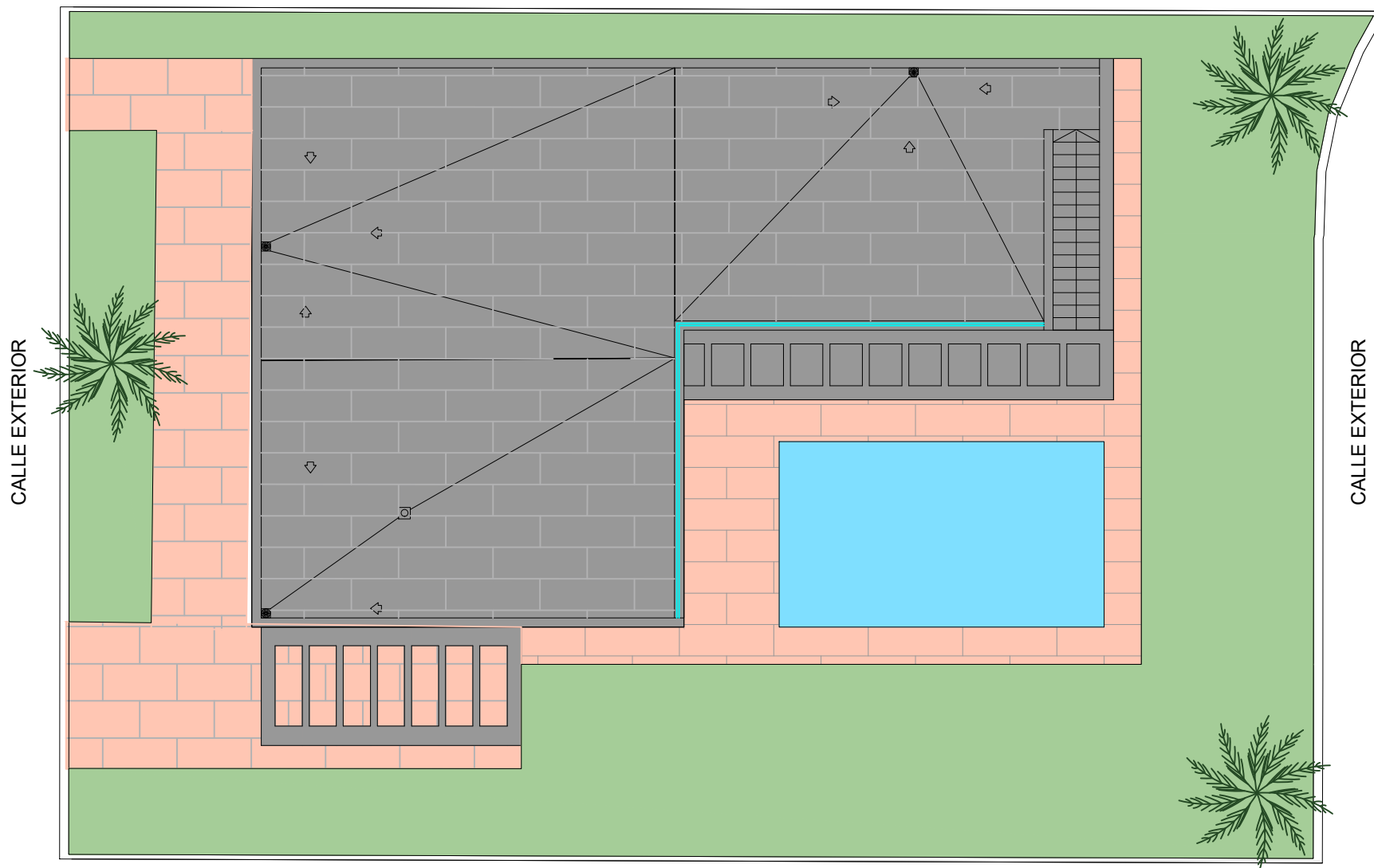

PARCELA

Nº: 03

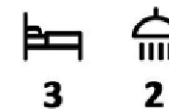

SUPERFICIES(M2)

VIVIENDA.....129,15\*

PORCHES.....38,95

TOTAL \_ 168,10

PARCELA\_ 480,00

SOLARIUM\_ 150,40

CALLE EXTERIOR

CALLE EXTERIOR

